

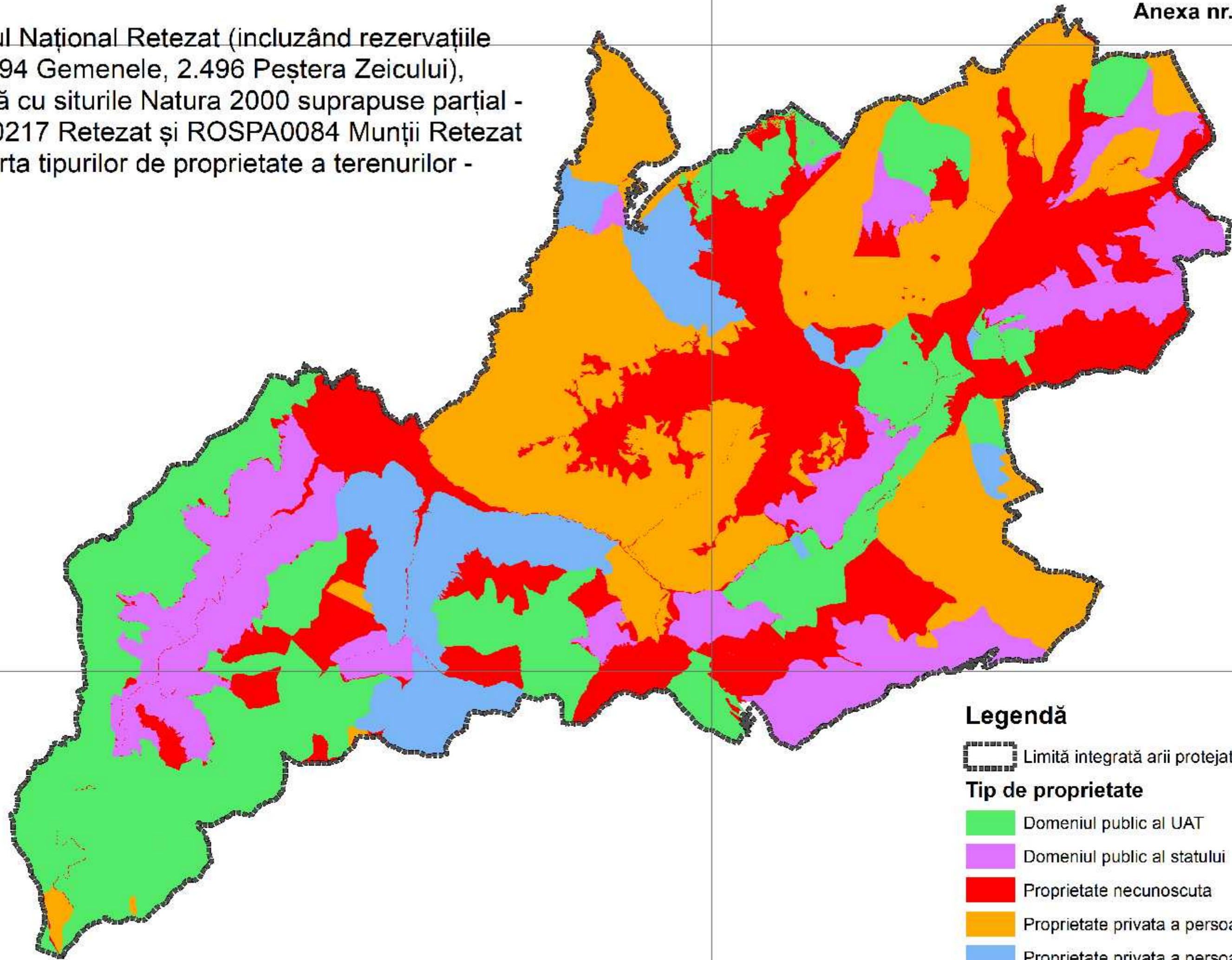









Parcul Național Retezat (incluzând rezervațiile
2.494 Gemenele, 2.496 Peștera Zeicului),
împreună cu siturile Natura 2000 suprapuse parțial -
ROSCI0217 Retezat și ROSPA0084 Munții Retezat
- harta tipurilor de proprietate a terenurilor -

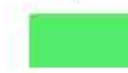

Legendă

 Limită integrată arii protejate

Tip de proprietate

-  Domeniul public al UAT
-  Domeniul public al statului
-  Proprietate necunoscuta
-  Proprietate privata a persoanelor fizice
-  Proprietate privata a persoanelor juridice
-  Utilizarea terenurilor

0 2 4 8 Km